

**Date** Fri 5/1/2009 7:48 PM  
**From** "Lake Mary Road Improvements" <lakemaryroad@esmaz.com>  
**To** mike@markcaropm.com  
**Subject** Lake Mary Road Improvements - Week of May 4, 2009  
**View** [HTML](#) | [Text](#) | [Header](#) | [Raw Content](#)

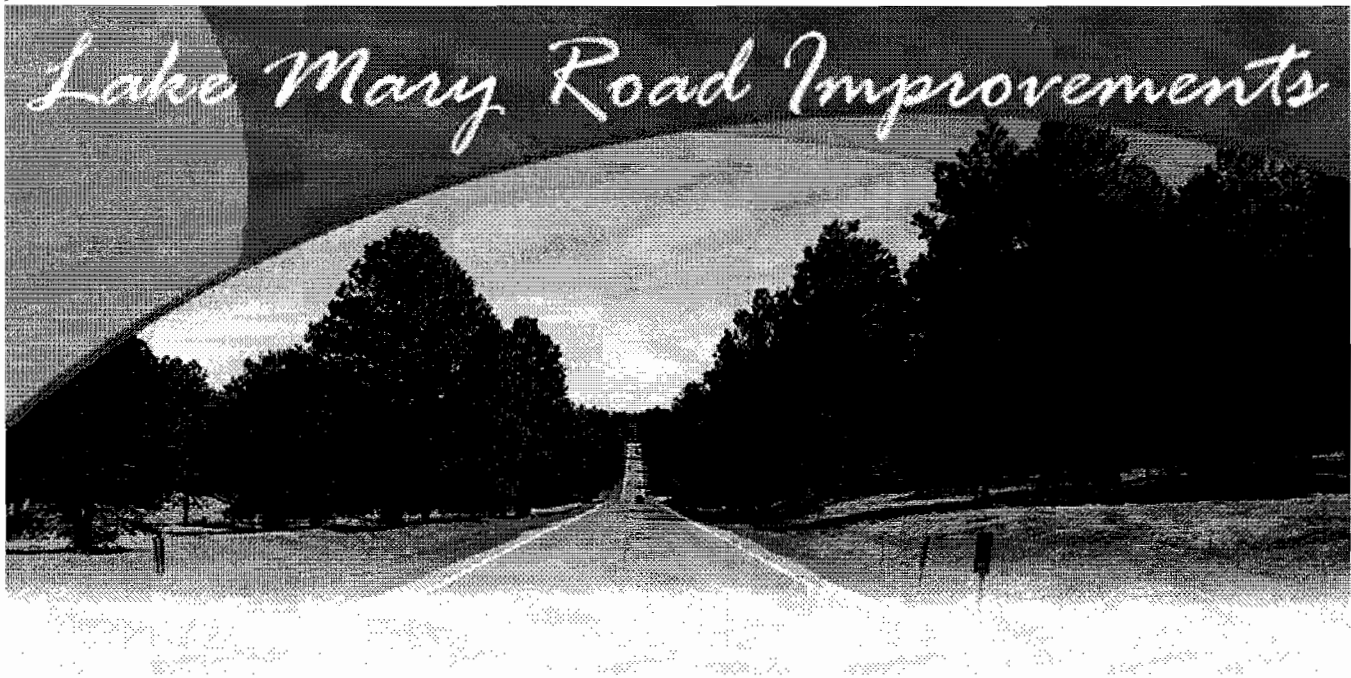

May 1, 2009

## Lake Mary Road Improvement Project

*Welcome to the Lake Mary Road Improvements eNews. If you wish to be removed from this e-mail list, please use the unsubscribe link at the bottom of this message.*

### **ROADWAY WIDENING CONTINUES**

Work on the widened roadway is occurring in cleared areas adjacent to Lake Mary Road, and on paved areas of the road. This work includes new excavation for utility lines, new curb and gutter, and culvert installation. Please be aware of the following impacts:

- **Monday, May 4<sup>th</sup> through Friday, May 8<sup>th</sup> - 6 a.m. to 5 p.m.**  
Motorists will experience reduced speeds, narrow lanes, and flagging operations as roadway widening is performed. Delays are expected. Please use caution while driving through the work zone.

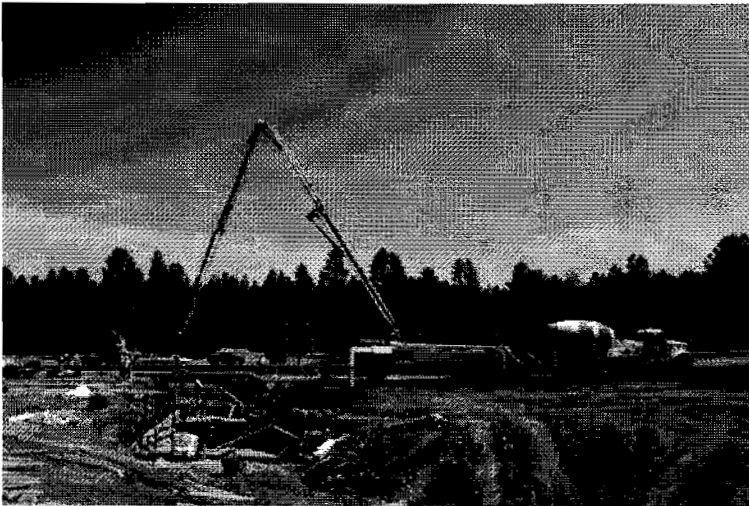

*Work on the new box culvert near JW Powell Boulevard and Lake Mary Road is underway*



*Crews pour concrete to form the new box culvert*

## **GUARDRAIL WORK AT LAKE MARY NEARS COMPLETION**

Guardrail removal and replacement continues along Lake Mary Road adjacent to Lake Mary. This work is schedule to be complete by the week of May 11, 2009. Please be aware of the following impacts:

- **Monday, May 4<sup>th</sup> through Friday, May 8<sup>th</sup> - 6 a.m. to 5 p.m.**

Lanes may be restricted along Lake Mary Road at Lower Lake Mary. Motorists should be aware of narrow lanes, reduced speeds, and possible delays associated with this work. Please remain alert for bicycle traffic traveling through traffic control zones.

## **BICYCLE ACCESS POLICY**

The Lake Mary Road Improvement Project team is working to accommodate recreational bicycle use of Lake Mary Road during construction. To accomplish this, the Bicycle Access Policy will close Lake Mary Road to bicycle traffic between JW Powell Boulevard and the Flagstaff City Limits Monday through Friday. During this time, cyclists are encouraged to park beyond the City Limits and avoid riding through the heavy construction zone. Currently, weekend bicycle use of Lake Mary Road is permitted. This Bicycle Access Policy is subject to change as the project moves forward. You will be notified of any change to the Bicycle Access Policy by eNews.

---

*Please note: In the event of equipment failure or inclement weather, the work schedule may be altered or suspended without notice.*

**A project hotline has been set up. Please call (928) 328-1536 anytime to receive project information.**

Project Hotline (928) 328-1536

• [www.lakemaryroad.com](http://www.lakemaryroad.com)

Forward email

**Date** Fri 5/8/2009 5:43 PM  
**From** "Lake Mary Road Improvements" <lakemaryroad@esmaz.com>  
**To** mike@markcaropm.com  
**Subject** Lake Mary Road Improvements - Week of May 11, 2009  
**View** [HTML](#) | [Text](#) | [Header](#) | [Raw Content](#)

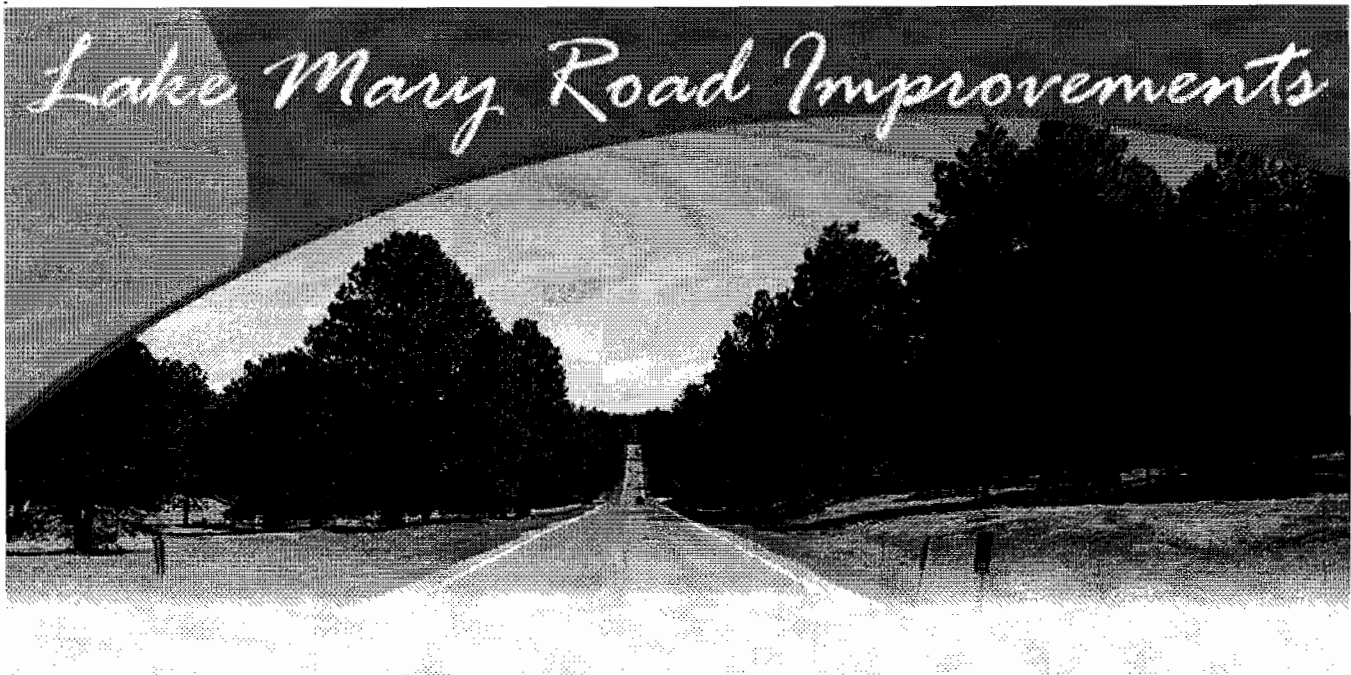

May 8, 2009

## Lake Mary Road Improvement Project

*Welcome to the Lake Mary Road Improvements eNews. If you wish to be removed from this e-mail list, please use the unsubscribe link at the bottom of this message.*

### **ROADWAY WIDENING CONTINUES**

Work on the widened roadway is occurring in cleared areas adjacent to Lake Mary Road, and on paved areas of the road. This work includes new excavation for utility lines, new curb and gutter, and culvert installation. Please be aware of the following impacts:

- **Monday, May 11<sup>th</sup> through Friday, May 15<sup>th</sup> - 6 a.m. to 5 p.m.**

Motorists will experience reduced speeds, narrow lanes, and flagging operations as roadway widening is performed. Delays are expected. Please use caution while driving through the work zone.

### **VALVE REPLACEMENT WILL REQUIRE WATER SHUT OFF**

A temporary water shut off will be necessary while crews install a new water valve near the Pine Glade neighborhood. If your home will be affected, a 48-hour notice will be provided. Please be aware of the following impacts:

- **Monday, May 11<sup>th</sup> - 7 a.m. to 6 p.m.**

Affected homeowners will experience an interruption in water service while work is being performed. Please plan ahead according to your water needs.

### ***BICYCLE ACCESS POLICY***

The Lake Mary Road Improvement Project team is working to accommodate recreational bicycle use of Lake Mary Road during construction. To accomplish this, the Bicycle Access Policy will close Lake Mary Road to bicycle traffic between JW Powell Boulevard and the Flagstaff City Limits Monday through Friday. During this time, cyclists are encouraged to park beyond the City Limits and avoid riding through the heavy construction zone. Currently, weekend bicycle use of Lake Mary Road is permitted. This Bicycle Access Policy is subject to change as the project moves forward. You will be notified of any change to the Bicycle Access Policy by eNews.

---

*Please note: In the event of equipment failure or inclement weather, the work schedule may be altered or suspended without notice.*

**A project hotline has been set up. Please call (928) 328-1536 anytime to receive project information.**

Project Hotline (928) 328-1536 • [www.lakemaryroad.com](http://www.lakemaryroad.com)

#### **Forward email**

✉ [SafeUnsubscribe®](#)

This email was sent to [mike@markcaropm.com](mailto:mike@markcaropm.com) by [lakemaryroad@esmaz.com](mailto:lakemaryroad@esmaz.com).  
Update Profile/Email Address | Instant removal with SafeUnsubscribe™ | Privacy Policy.

Email Marketing by



Lake Mary Road Improvements | c/o ESMpr | 23 East Fine Avenue | Flagstaff | AZ | 86001